





**MPC** | Main Planning  
18-20 Feb | Conference

# INTERNATIONAL ORGANISATIONS

within the partnership of

# HOST NATION SUPPORT

Dr. Rashad  
Gasimzada







# actors





**forum  
for**



**cooperation**



and all of them ...

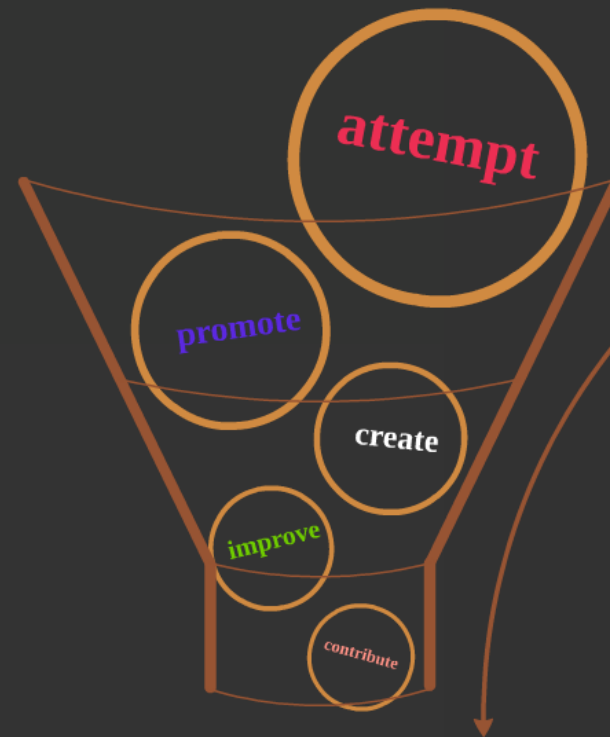

and all of them ...

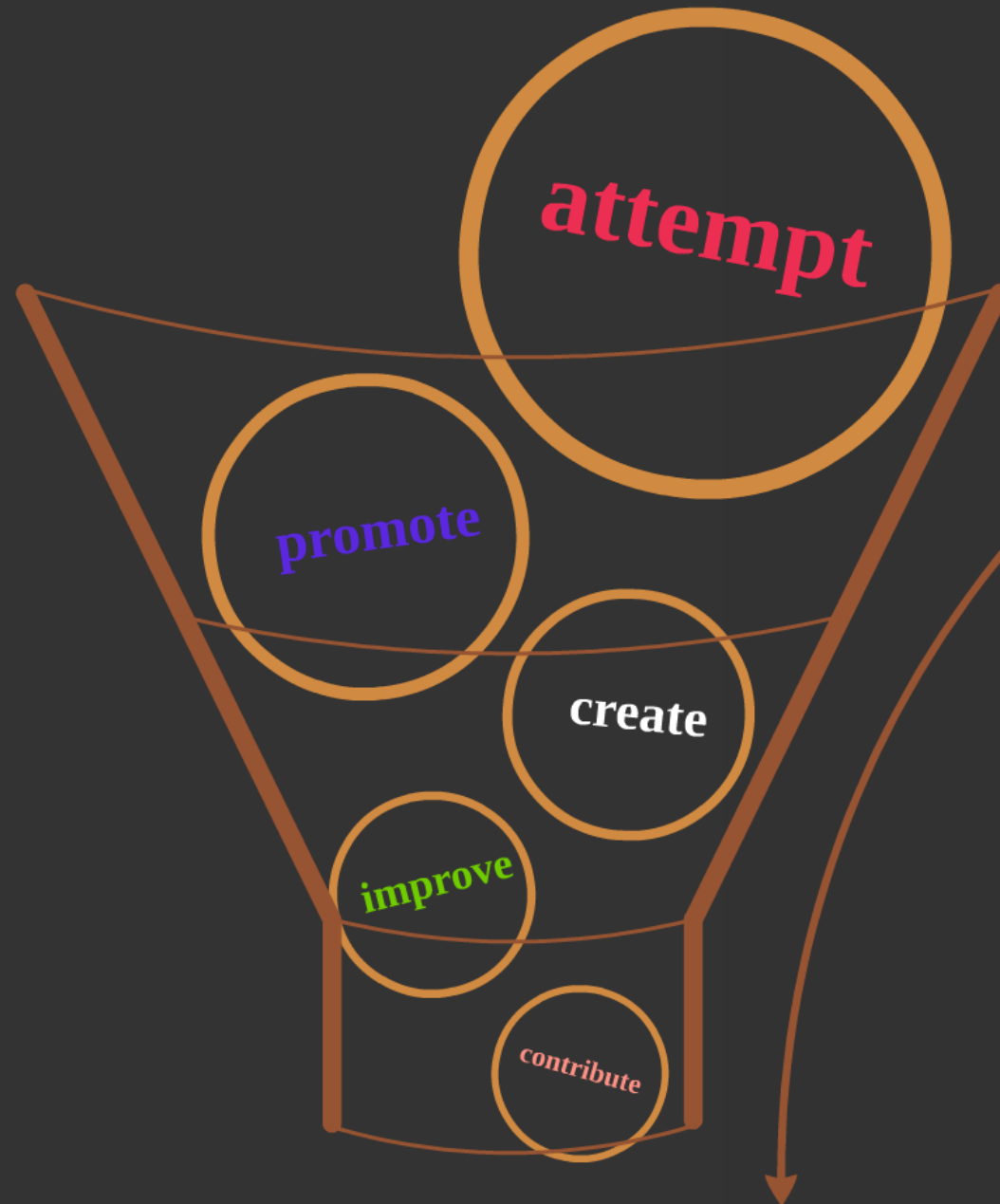



The image features a dark gray background. A large, thick orange circle is centered in the upper half. A thin, dark brown diagonal line crosses the circle from the bottom left to the top right. Another thick orange arc is visible in the bottom left corner, and a thick brown line is in the bottom right corner.

**attempt**

The background is a dark gray color. It features several abstract geometric shapes in shades of orange and brown. A large, thick orange circle is centered on the page. Several thinner, curved lines in shades of brown and orange sweep across the background, creating a dynamic, layered effect. The word "promote" is centered within the large orange circle.

**promote**

The background is a dark gray color. It features several abstract geometric elements: a large, thick orange circle that is slightly off-center; a thinner, straight brown line that runs diagonally from the upper left towards the lower right; and a thick brown diagonal line on the right side of the image. The word "create" is centered within the large orange circle.

**create**



The background is a dark charcoal gray. A large, thick orange circle is centered on the page. Two thick brown lines intersect: one runs diagonally from the top-left towards the bottom-right, and the other runs from the bottom-left towards the top-right, crossing the first line and the orange circle. The word "improve" is written in a bright green, serif font, centered within the orange circle.

**improve**

The background is a dark charcoal gray. A large, thick orange circle is centered on the page. A thick, diagonal brown line enters from the top right corner and extends towards the bottom left, crossing the orange circle. The word "contribute" is written in a light pink, serif font, centered within the orange circle.

contribute





# FUNDAMENTALS

HOW .....

The reality is that international institutions like many of them worldwide can only be as effective as its members allow it to be.....

**Atal Bihari Vajpayee**



# OVERVIEW

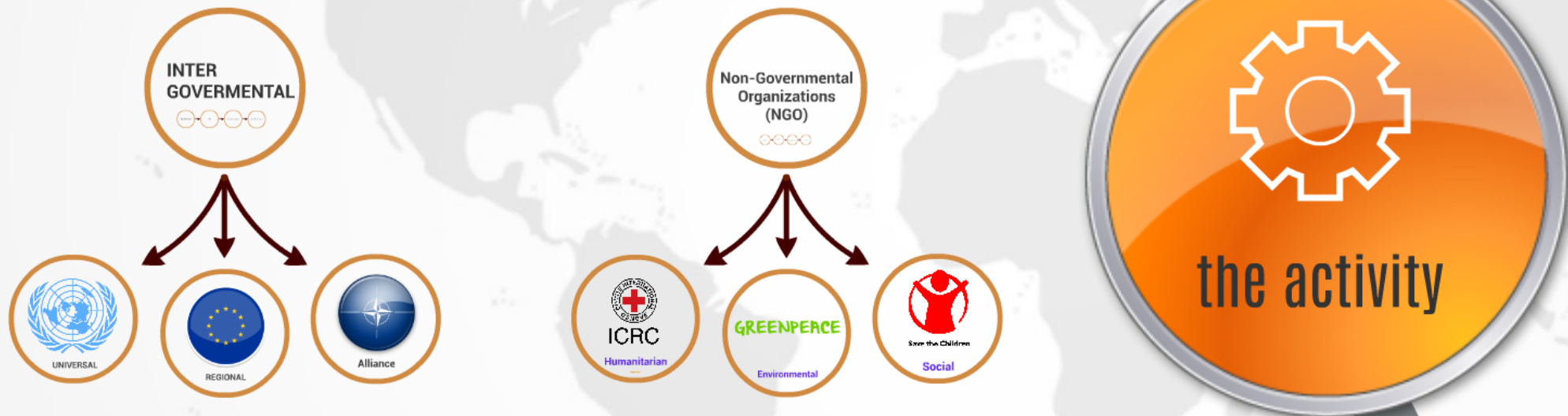

## FUNDAMENTALS

# INTER GOVERNMENTAL

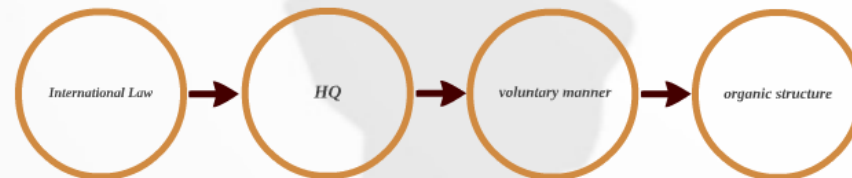



# INTER GOVERNMENTAL



UNIVERSAL



REGIONAL



Alliance





**REGIONAL**



**Alliance**

# GOVERNMENT

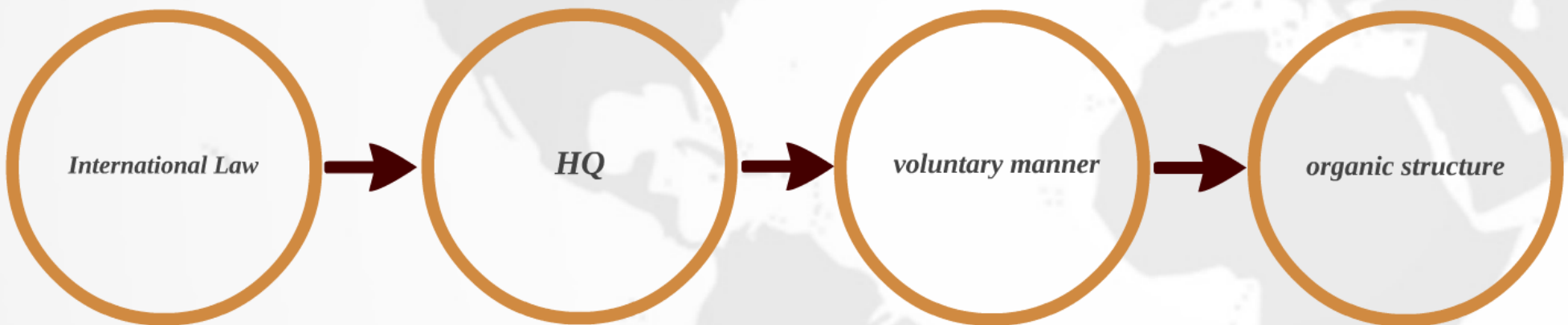

The background of the slide is a light gray world map. A large, thick orange circle is centered on the map, encompassing the Americas and parts of Europe and Africa. The text "International Law" is written in a bold, italicized, black serif font, centered within the orange circle. To the right of the circle, a thick, dark red arrow points horizontally towards the right edge of the frame.

# *International Law*

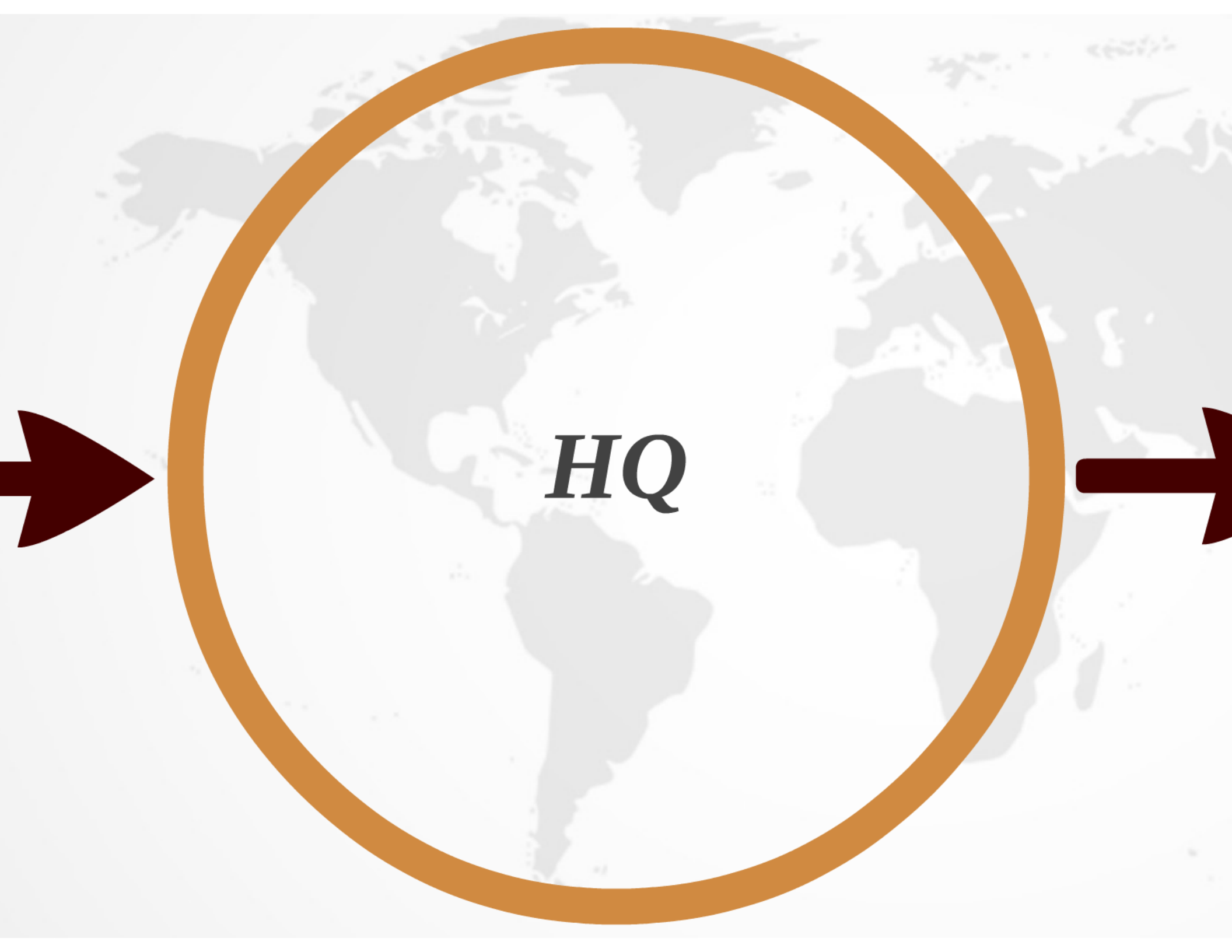

*HQ*





***voluntary manner***

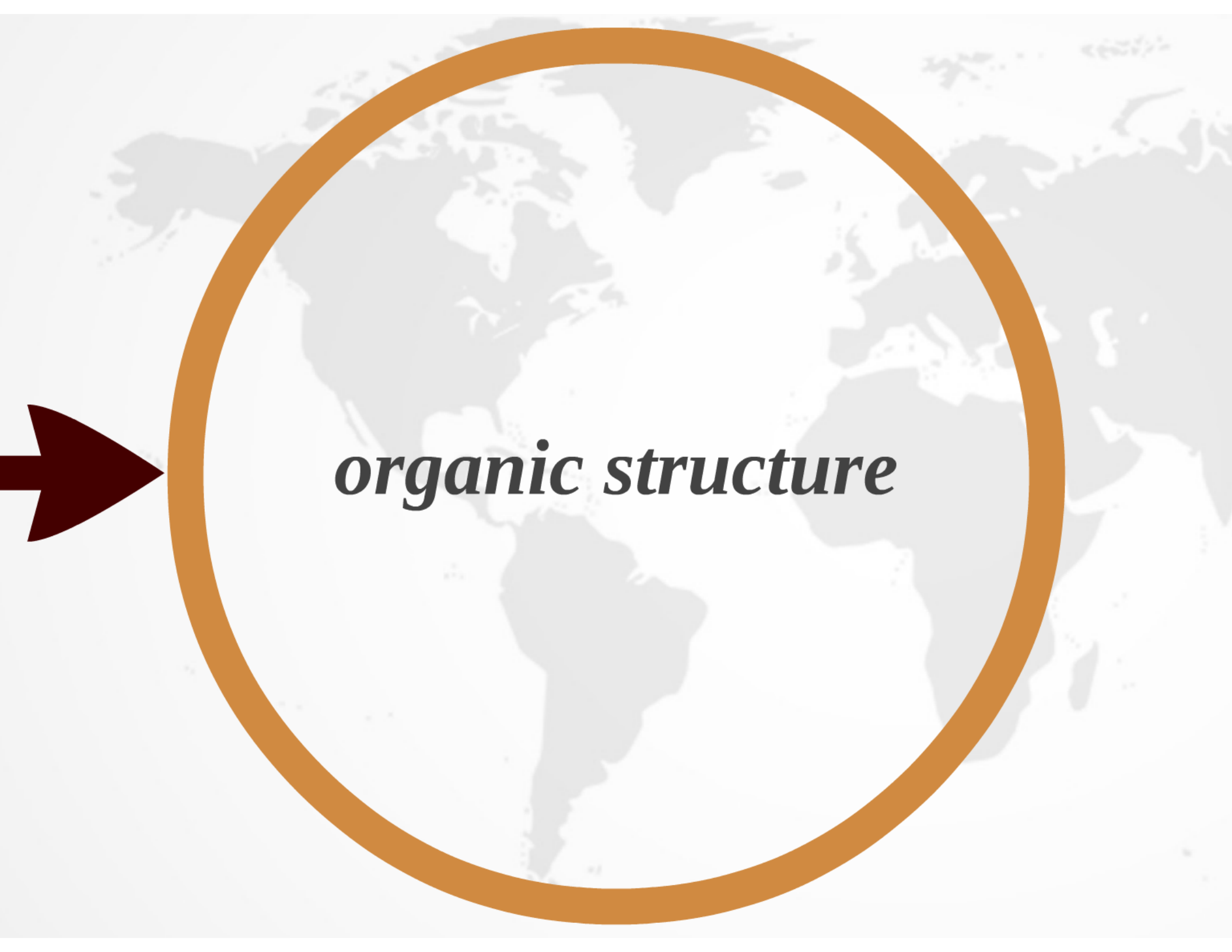

***organic structure***

# Non-Governmental Organizations (NGO)



# Non-Governmental Organizations (NGO)



**ICRC**

**Humanitarian**

**GREENPEACE**

**Environmental**



**Save the Children**

**Social**



# ICRC

## Humanitarian



**(VULNERABILITY+ HAZARD ) / CAPACITY = DISASTER**



# GREENPEACE

**Environmental**





**Save the Children**

**Social**



*important role*



*raise awareness*



*transparent information*



*inter-help*

A light gray world map serves as the background. A large, thick orange circle is centered on the map, encompassing North and South America. The text "important role" is written in a bold, italicized, dark gray serif font across the middle of the circle. To the right of the circle, a thick, dark red arrow points horizontally towards the right edge of the frame.

***important role***

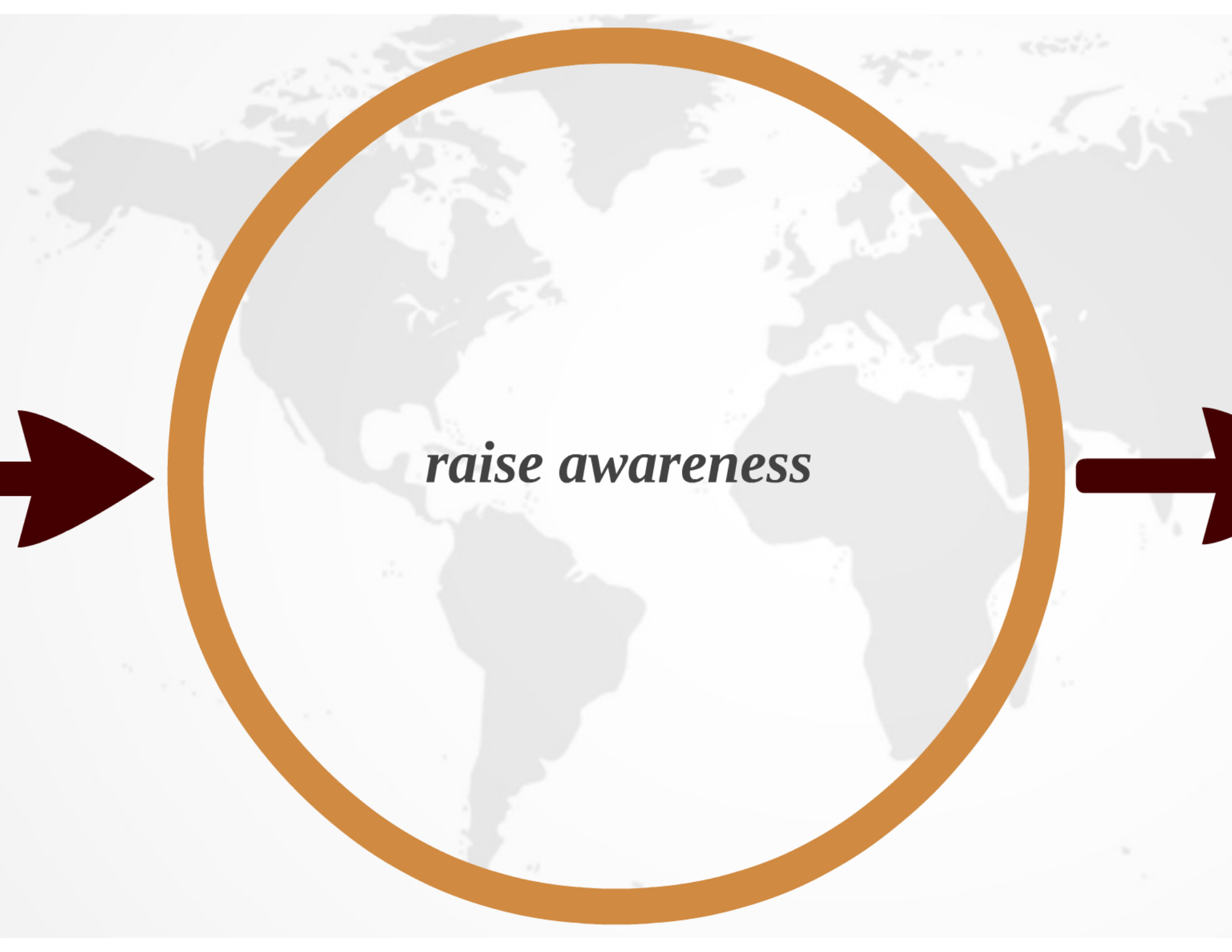

*raise awareness*



*transparent information*

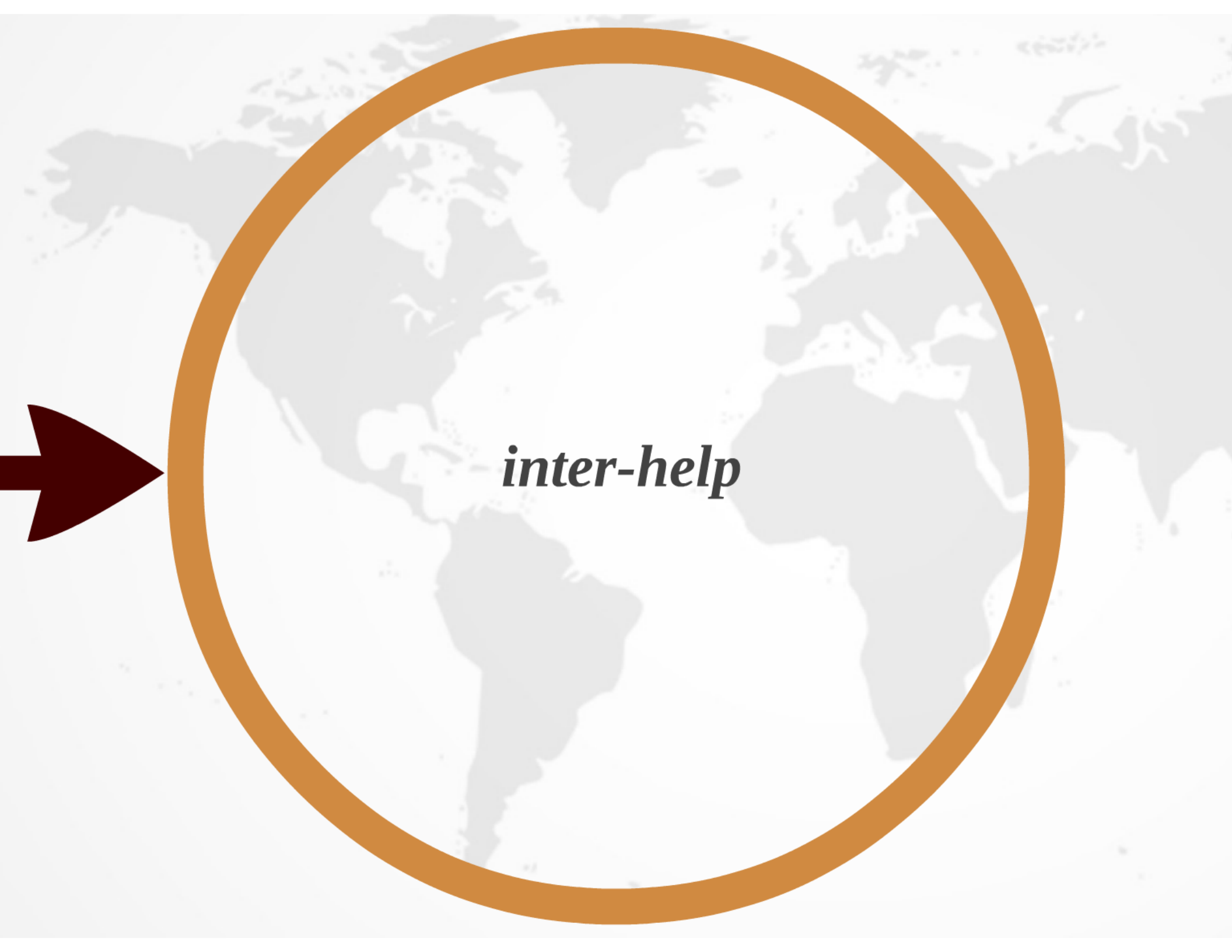

***inter-help***



importance of being better prepared for disaster response



challenges that are facing the disaster management



need for an international response framework





# International Disaster Relief Organizations





ICRC





**WORK PROCESS**



- ✓ Major Emergency Declared
- ✓ Request for International Assistance to partners
- ✓ Response Framework mobilisation
- ✓ National Emergency Co-Ordination Group starts working with relief teams

# National Emergency Co-Ordination Group starts working with relief teams

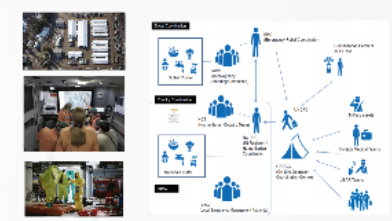

BACKGROUND of COOPERATION

# HOST NATION

## NORTH MACEDONIA

*Latitude: - 41.6086349, Longitude: -21.7452755*

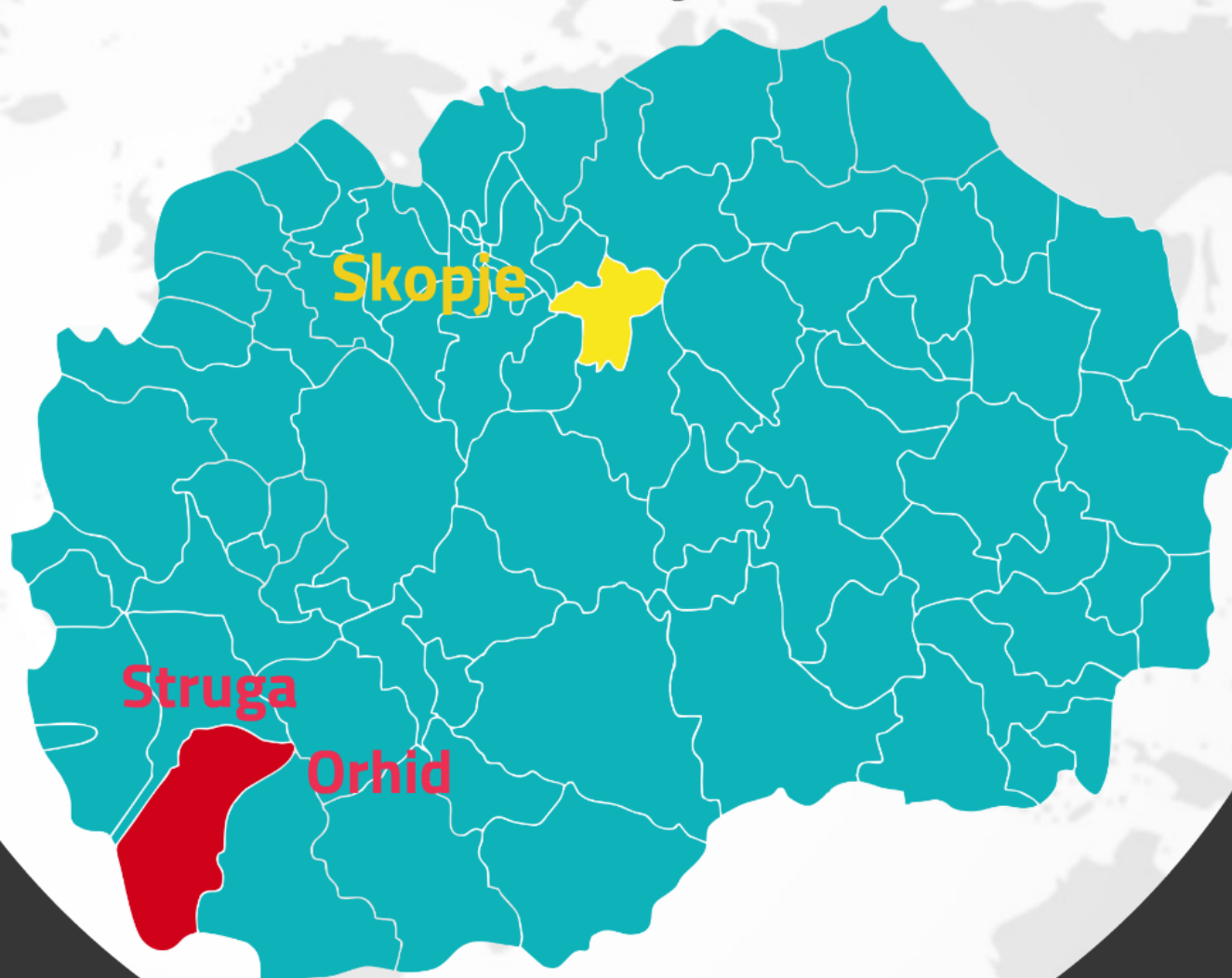



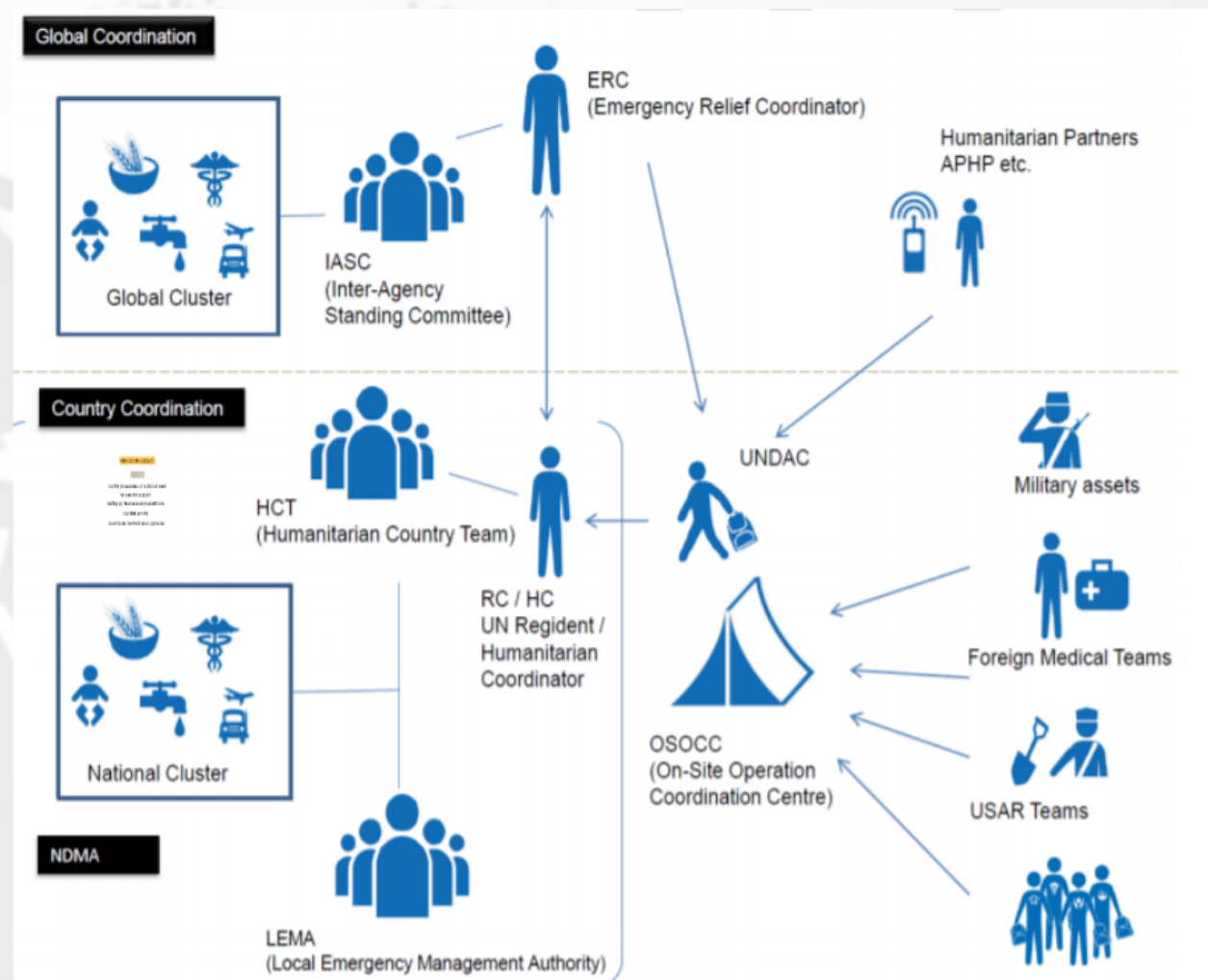

## Hints for HN support

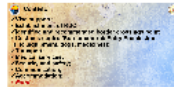

Clarify procedures at national level

In-country support

Setting up the necessary conditions

Use RDC and VO

Coordinate relevant local agencies





## Content:



- ✓ Visa support;
- ✓ Establishment of RDC;
- ✓ Identified and recommended border crossings point
- ✓ Customs control/Border control/ Entry Premission-  
(incl.equipment, dogs, medicines);
- ✓ Transport;
- ✓ Medical services;
- ✓ Security and safety;
- ✓ Communication;
- ✓ Accommodation;
- ✓ *Food ;*

## Hints for HN support

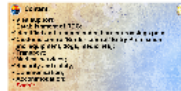

Clarify procedures at national level

In-country support

Setting up the necessary conditions

Use RDC and VO

Coordinate relevant local agencies

ONE LANGUAGE FOR ALL EXERCISE PERIOD







**[rashad.gasimzade@fhn.gov.az](mailto:rashad.gasimzade@fhn.gov.az)**

**cell +994 (50) 200 69 11**